

The Royal Oak  
Cretton  
Nr Winchcombe  
Gloucestershire  
GL54 5EP

**Location Plan**

Scale 1:1250 @ A3  
Date July 2021  
Dwg. No. 22045/01 (B)



3 Tabbitt Mews  
Winchcombe Street  
Cheltenham  
Glos  
GL52 2NF  
t 01242 521608  
e admin@clivepetcharchitects.co.uk  
www.clivepetcharchitects.co.uk



Steam Railway Line

Steam Railway Line

Tennis Court

Car Park

Royal Oak PH

Car Park

Stable

Grettton Rd

Grettton Rd



The Royal Oak  
Gretton

Existing Site Plan

Scale 1:200 @ A0  
Date September 2020  
Dwg. No. Z045/02



3 Trench Meads  
3rd Floor  
Chalfont Street  
Chalfont St Giles  
GL52 2NF  
T 01292 821608  
E clive@clivepetch.co.uk  
www.clivepetch.co.uk

Existing Site Section



Steam Railway Line

Steam Railway Line



Proposed pedestrian access - 1.5m gravel path

EV  
 Electric vehicle charging point - Wall  
 (post) mounted as applicable, wired  
 back to landlords' electricity supply



Example of Shepherd's Hut to be installed - 5.5 x 2.5m



The Royal Oak  
 Gretton  
 Gloucestershire  
 GL54 5EP

Proposed Site Plan

Scale 1:200 @ A0  
 Date July 2021  
 Dwg No. 22045/10 (B)

**Clive Petch**  
 ARCHITECTS

7 Fiddlers Meads  
 10, The Square, Street  
 Chalfont St Giles  
 Bucks  
 HP8 2NF  
 01292 571608  
 admin@clivepetcharchitects.co.uk  
 www.clivepetcharchitects.co.uk



Existing Block Plan



Proposed Block Plan



The Royal Oak  
Gretton  
Nr Winchcombe  
Cotswolds  
Gloucestershire  
GL54 5EP

Block Plan Existing &  
Proposed

Scale 1:500 @ A1, 1:1000 @ A3  
Date July 2021  
Dwg No. 22045/00 (B)



3 Trenchard Meads  
Winchcombe Street  
Chalfont  
GB  
GL52 2NF  
t 01242 521608  
e admin@clivepetcharchitects.co.uk  
www.clivepetcharchitects.co.uk



North West Elevation

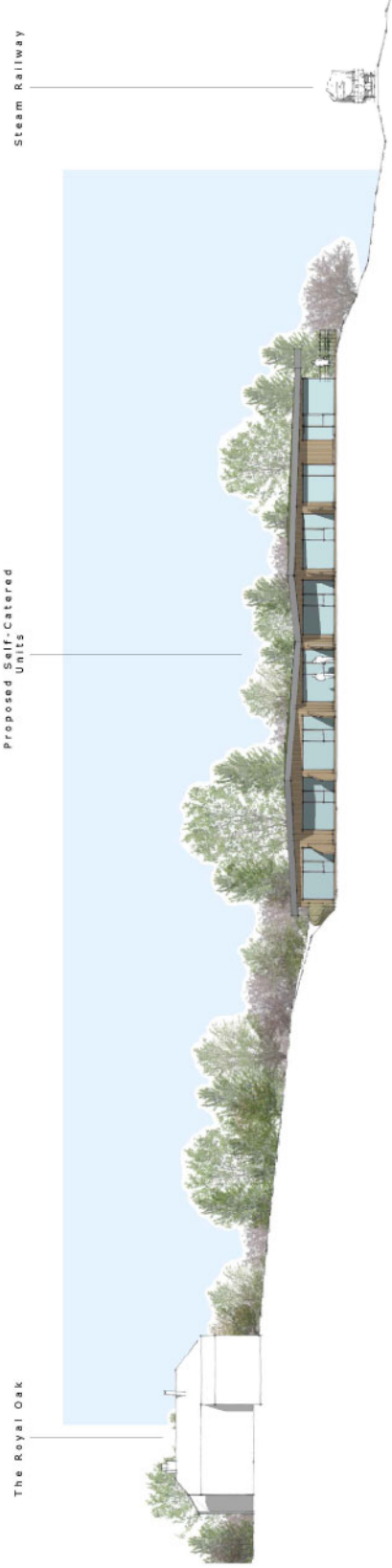

North East Long Site Section Scale 1:200



The Royal Oak  
 Gretton  
 Nr. Whichcombe  
 Gloucestershire  
 GL54 5EP

North West Elevation  
 & Long Site Section

Scale 1:100 @ A1, 1:200 @ A3  
 Date July 2021  
 Dwg. No. 22045R13 (c)



3 Rabbit Mews  
 Whichcombe Street  
 Cheltenham  
 Gloucestershire  
 GL54 2JF  
 T: 01242 821608  
 E: admin@clivepetcharchitects.co.uk  
 www.clivepetcharchitects.co.uk



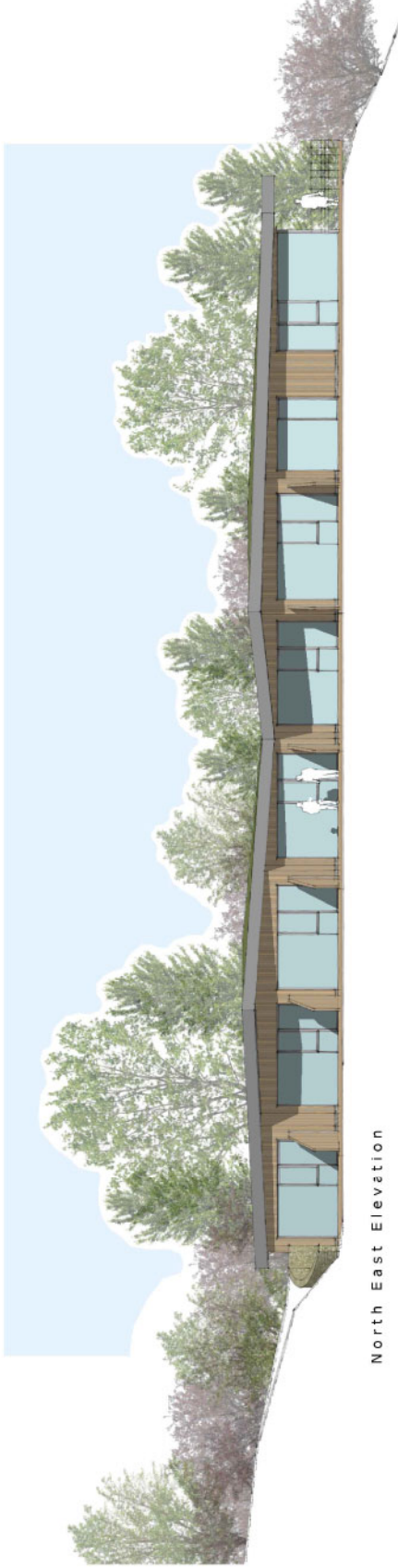

North East Elevation

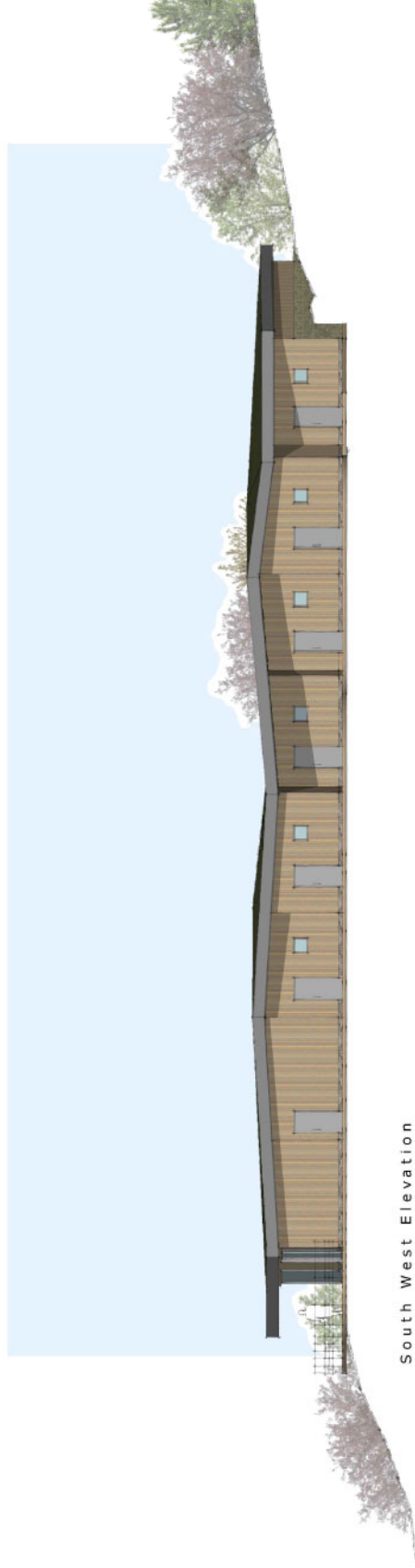

South West Elevation



The Royal Oak  
 Greaton  
 N/ Wichcombe  
 Gloucestershire  
 GL54 5SP

North East and South  
 West Elevations

Scale 1:100 @ A1, 1:200 @ A3  
 Date July 2021  
 Dwg. No. 22045012 (A)

**Clive Petch**  
 ARCHITECTS

3 Tabbot Mews  
 Wichcombe Street  
 Cheltenham  
 Gloucestershire  
 GL54 2JF  
 T: 01242 821608  
 E: cpetch@clivepetcharchitects.co.uk  
 www: clivepetcharchitects.co.uk

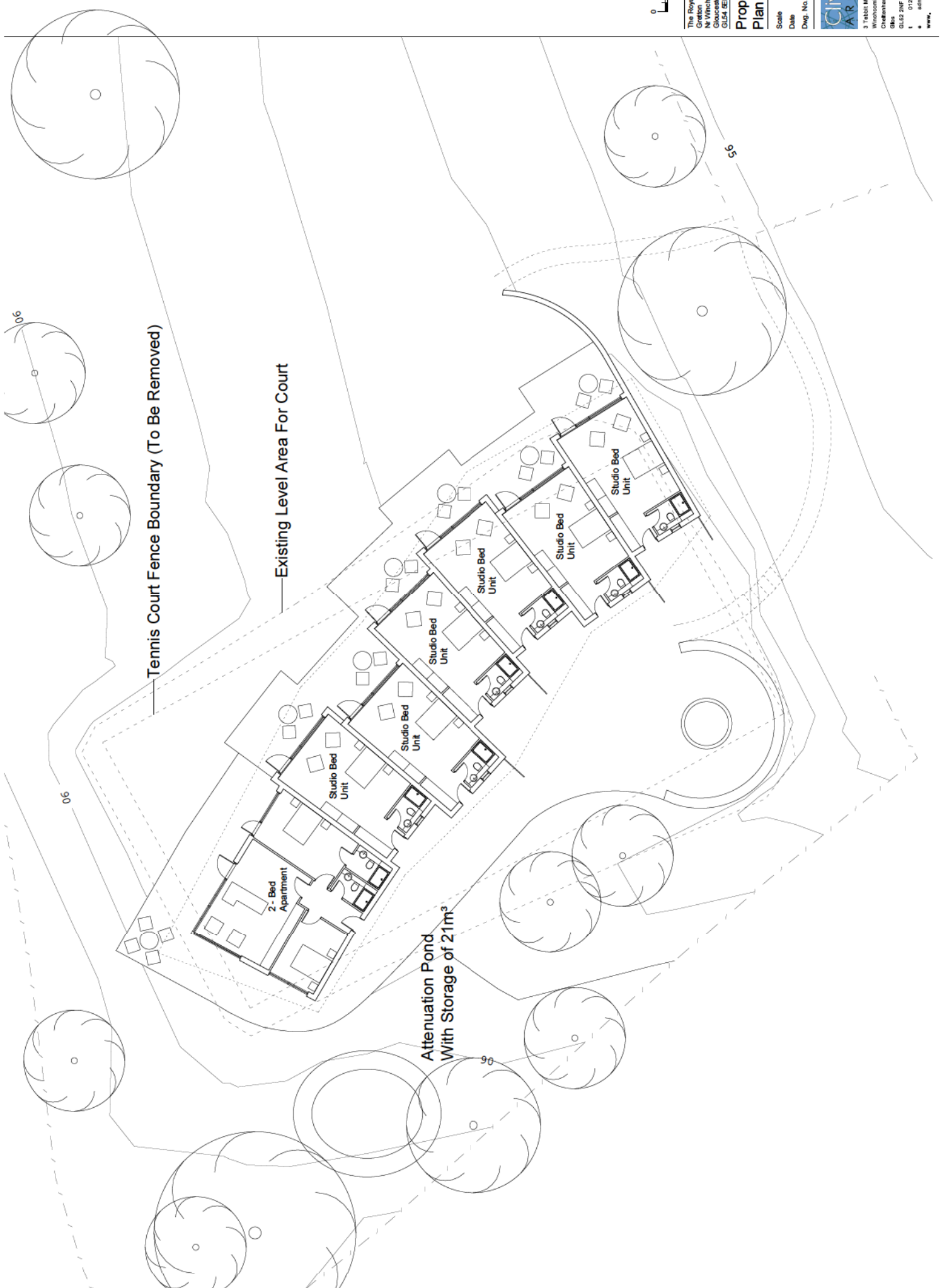

The Royal Oak  
 Gretton  
 N1 Whichcombe  
 Gloucestershire  
 GL54 9EP

**Proposed Units**  
**Plan**

Scale 1:100 @ A1, 1:200 @ A3  
 Date June 2021  
 Dwg. No. 22045011 (-)

**Clive Petch**  
**ARCHITECTS**  
 3 Tabbitt Mews  
 Winchcombe Street  
 Cirencester

01242 21608  
 c.petch@clivepetcharchitects.co.uk  
 www.clivepetcharchitects.co.uk